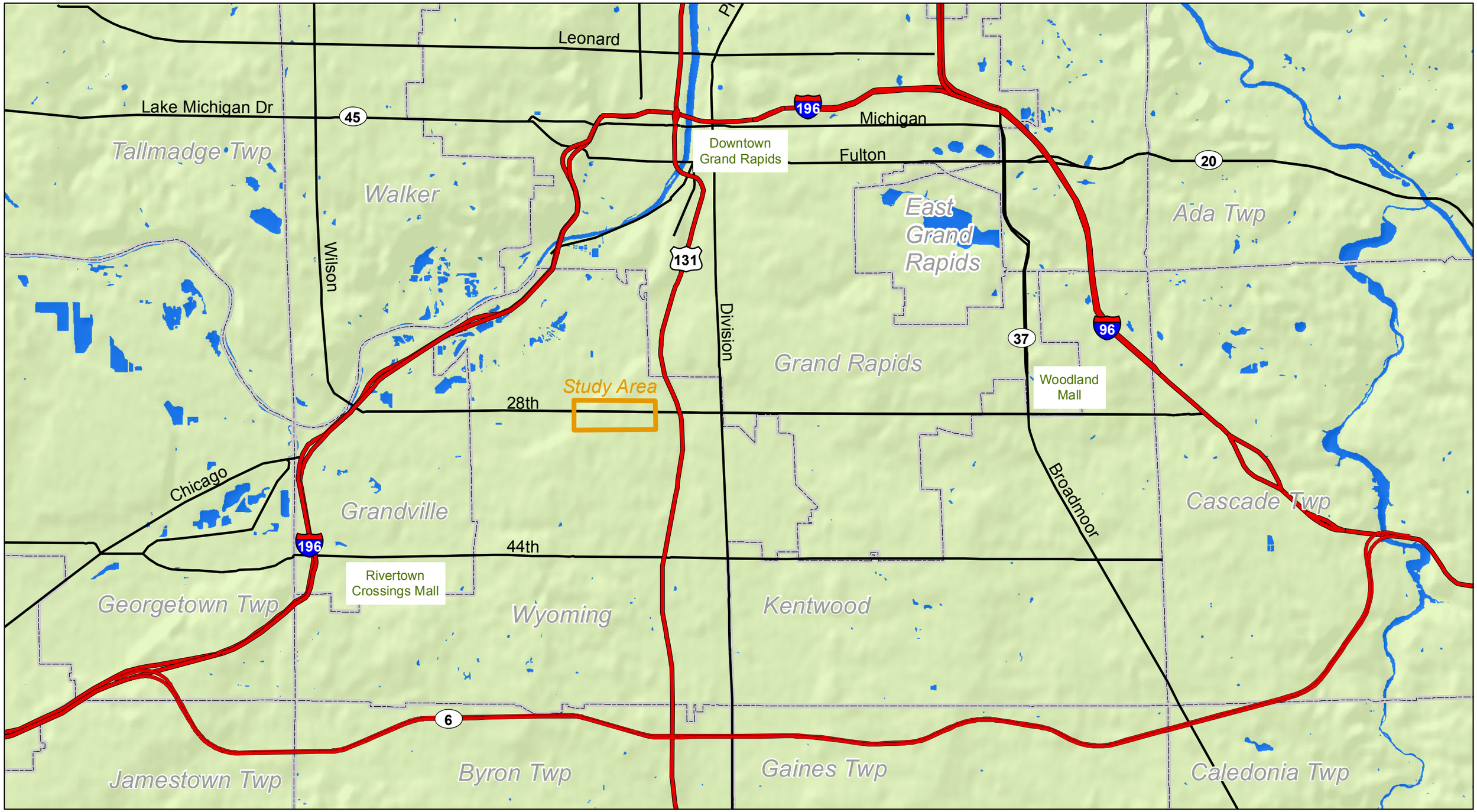

Turn On 28th Street

28th Street Redevelopment Plan - Wyoming, Michigan

Regional View

1 inch = 6,500 feet

0 3,250 6,500 13,000 Feet

N

Williams & Works

REGIS

TURN ON 28TH STREET